

FRONT ELEVATION.

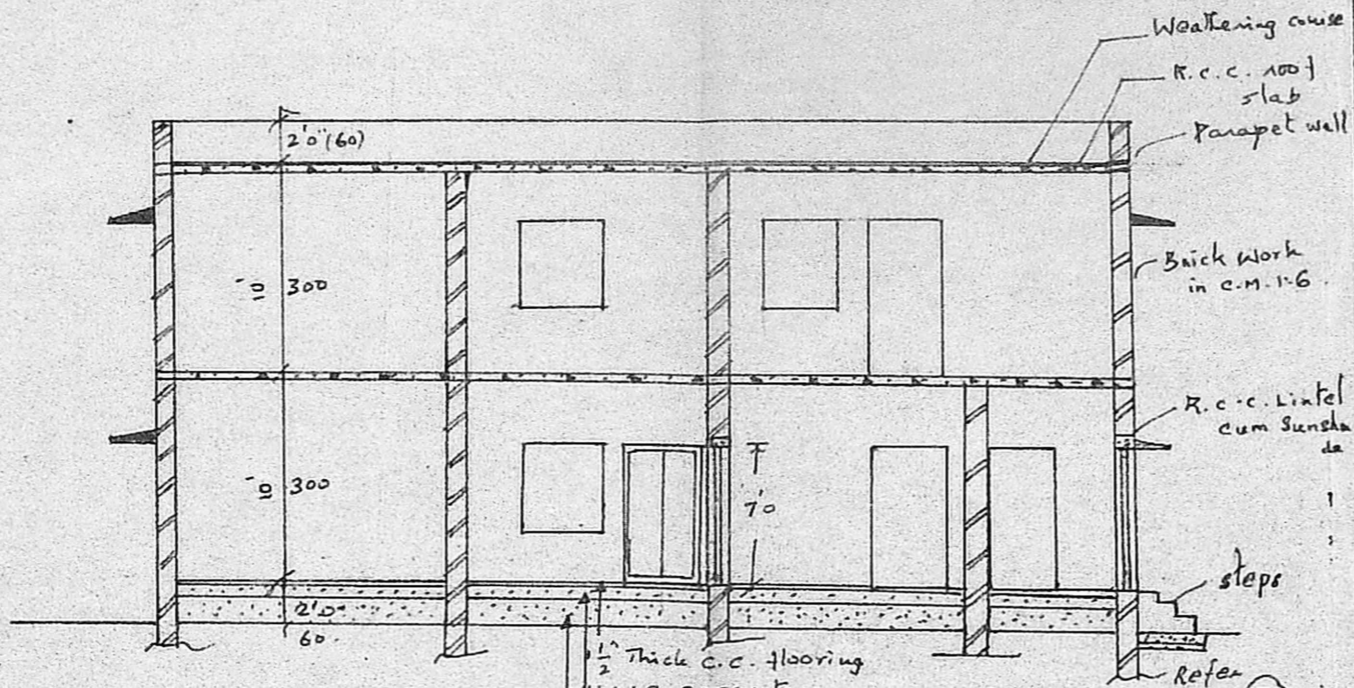

SECTION ON A-A

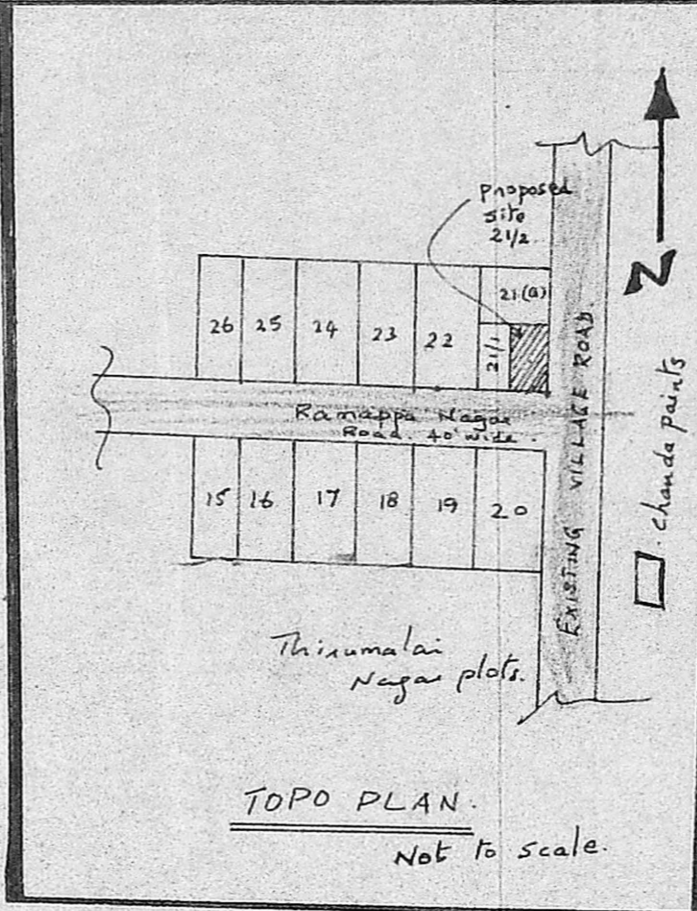

TOPO PLAN. Not to scale.

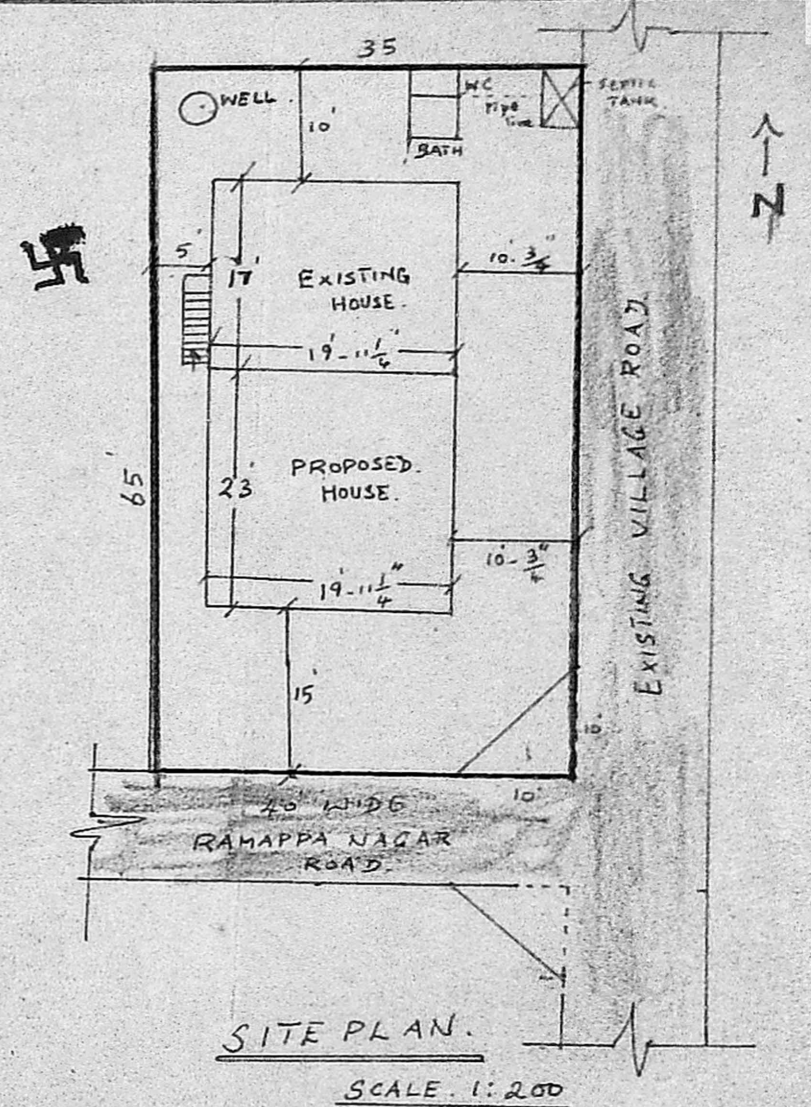

SITE PLAN. SCALE: 1:200

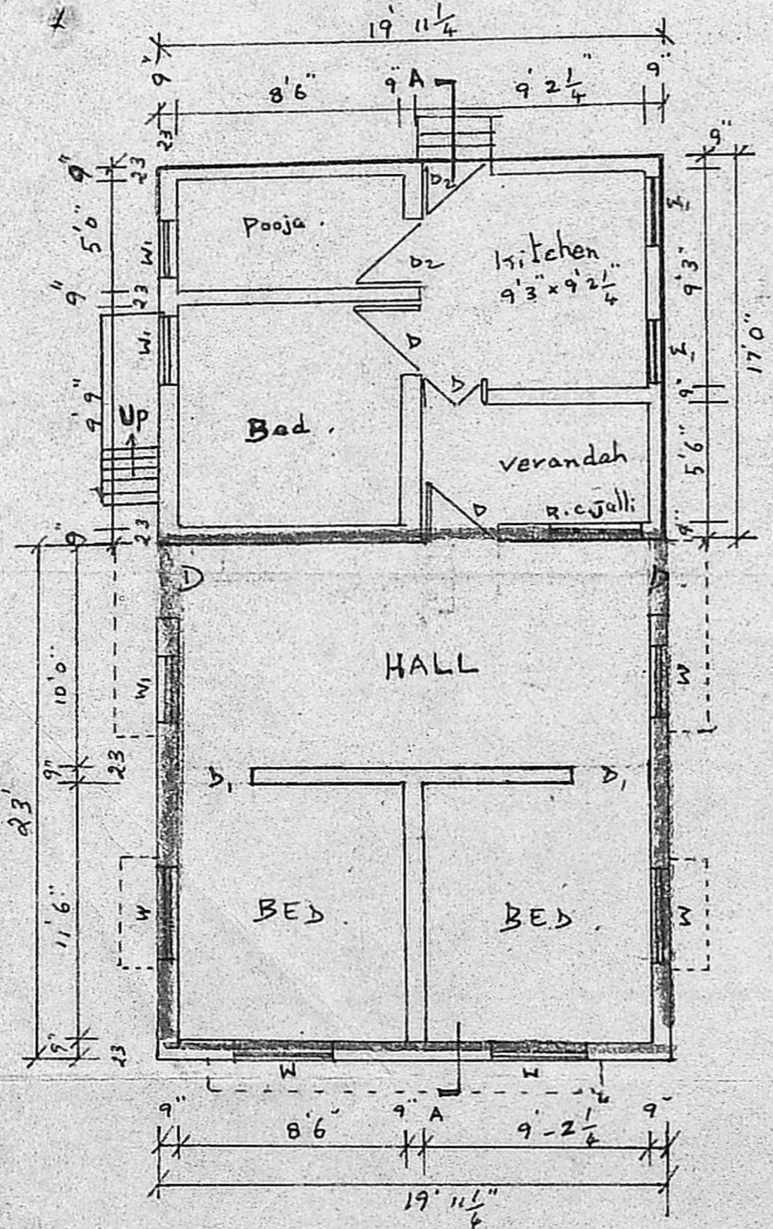

GROUND FLOOR PLAN

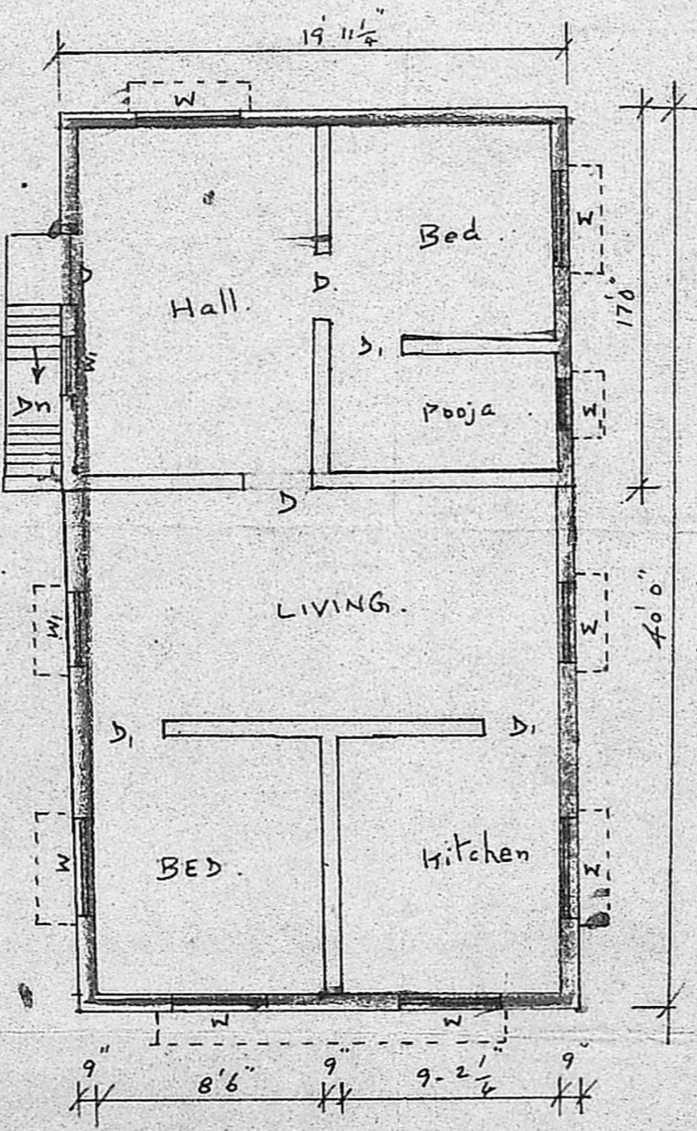

FIRST FLOOR PLAN

Planning Permit No. A/44/91
APPROVED
 SUBJECT TO THE CONDITIONS IN THIS OFFICE LETTER.
 No. A/21/1/90 Date 21.1.91
 C. R. Unnikrishnan
 FOR MEMBER SECRETARY
 MADRAS METROPOLITAN
 DEVELOPMENT AUTHORITY
 MADRAS - 600 008.

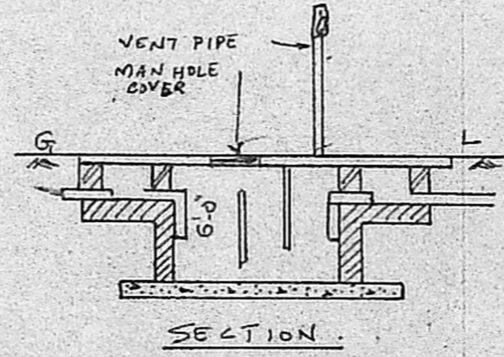

SECTION.

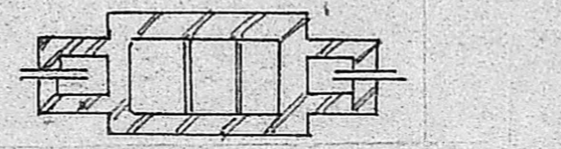

PLAN OF SEPTIC TANK

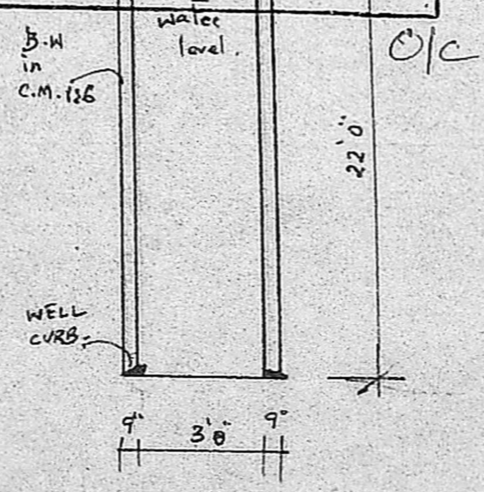

SECTION OF WELL.

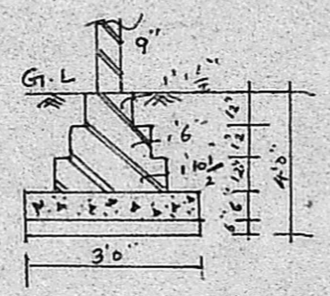

DETAIL B

INDEX
 EXISTING. □
 Proposed. ▨
 ROAD. ▩
 DRAINAGE. □
 BOUNDARY. ▭
 SCALE: 1:80 (or) 1:100

Plot Area: 2275 sqft (or) 211.43 M²
 EXISTING GROUND FLOOR: 339 sqft (or) 31.50 M²
 PROPOSED GROUND FLOOR: 458.56 sqft (or) 42.62 M²
 PROPOSED FIRST FLOOR: 797.50 sqft (or) 74 M²

PROPOSED ADDITIONS TO THE HOUSE FOR MR
 A.T. GANAPATHIGRAMANI AT PLOT NO. 21/2 S.No. 44/1
 RAMAPPA NAGAR IN PERUNGUDI VILLAGE No. 143.
 SAIDAPET TALUK. CHENGALPET DISTRICT.

J.S. Aravamudan
 J.S. ARAVAMUDAN D.C.E.,
 Licensed Surveyor,
 PERUNGUDI TOWN PANCHAYAT,
 Consulting Engineer & Contractor
 Res. No. 6, Thirumalai Nagar,
 PERUNGUDI, MADRAS-95.
 LICENSED Surveyor